GABRIELLA'S SONG

Horn in F
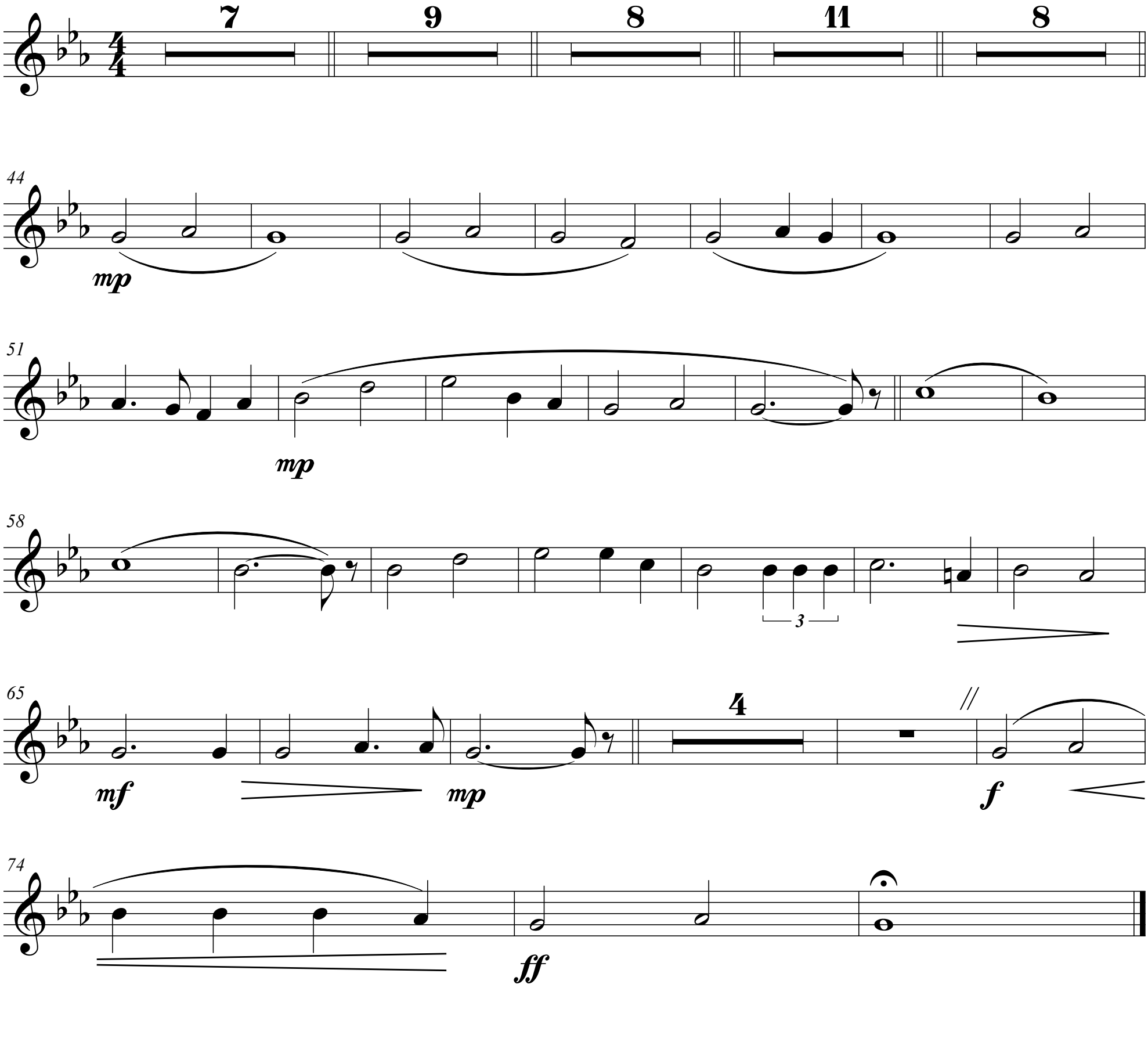
Comp.Stephan Nilsson
Arr. Pieter v/d Dolder