Flute

Jamaican Rumba
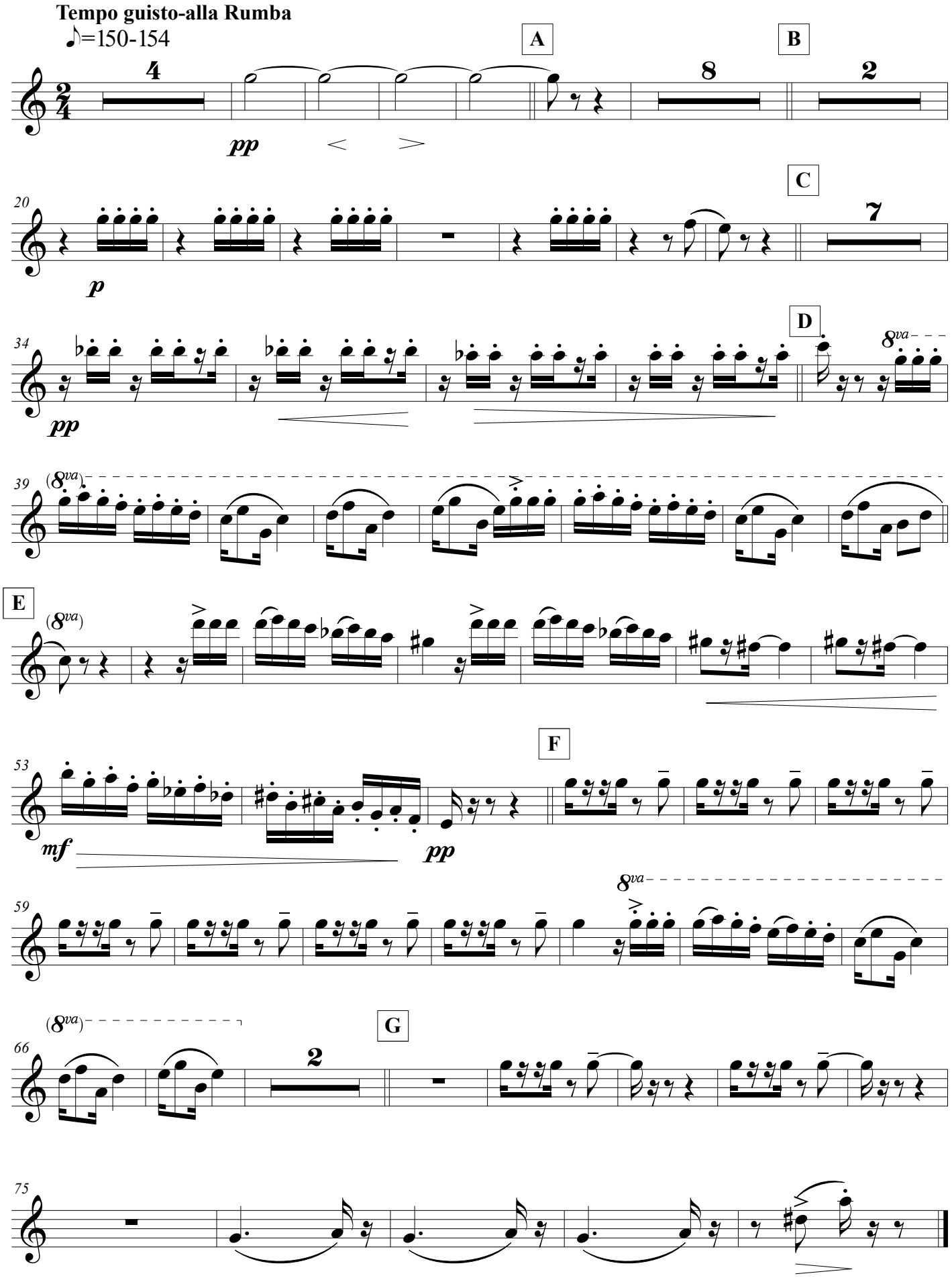
Comp.Arthur Benjamin