Double Bass

Somewhere
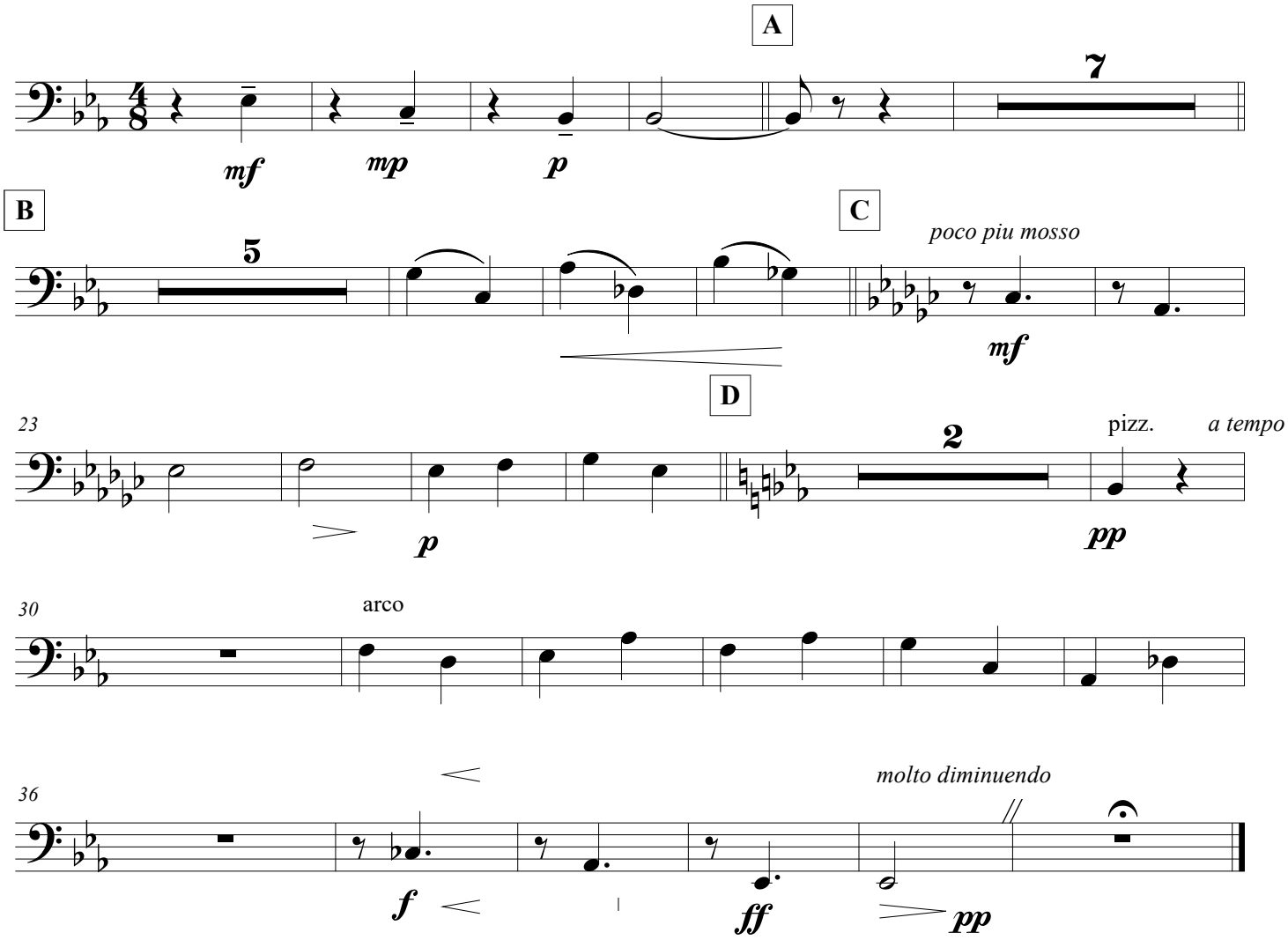
Comp.Leonard Bernstein