Violin II

Somewhere
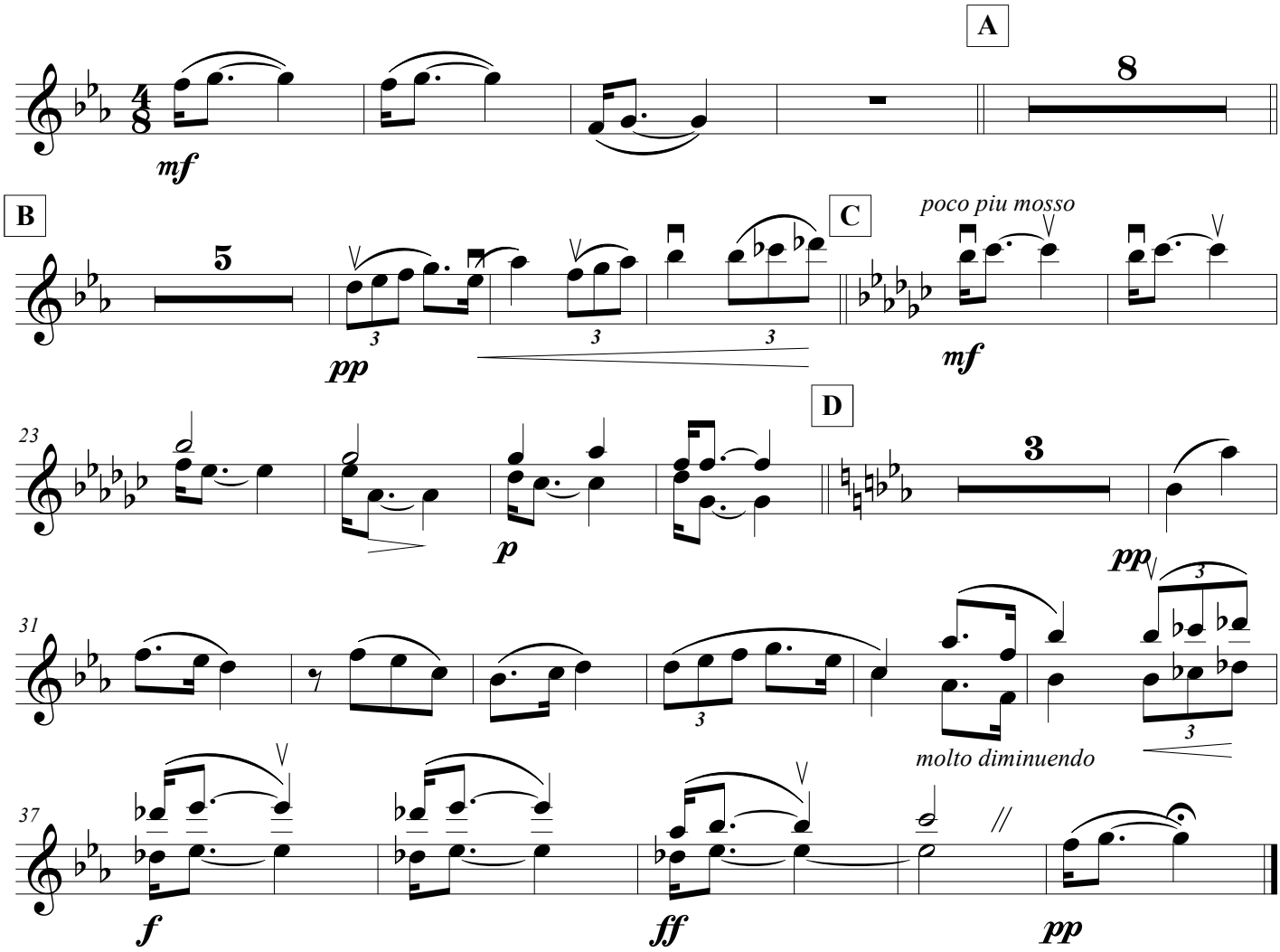
Comp.Leonard Bernstein