Oboe

Chanson d'Amour

Comp.Wayne Shankun
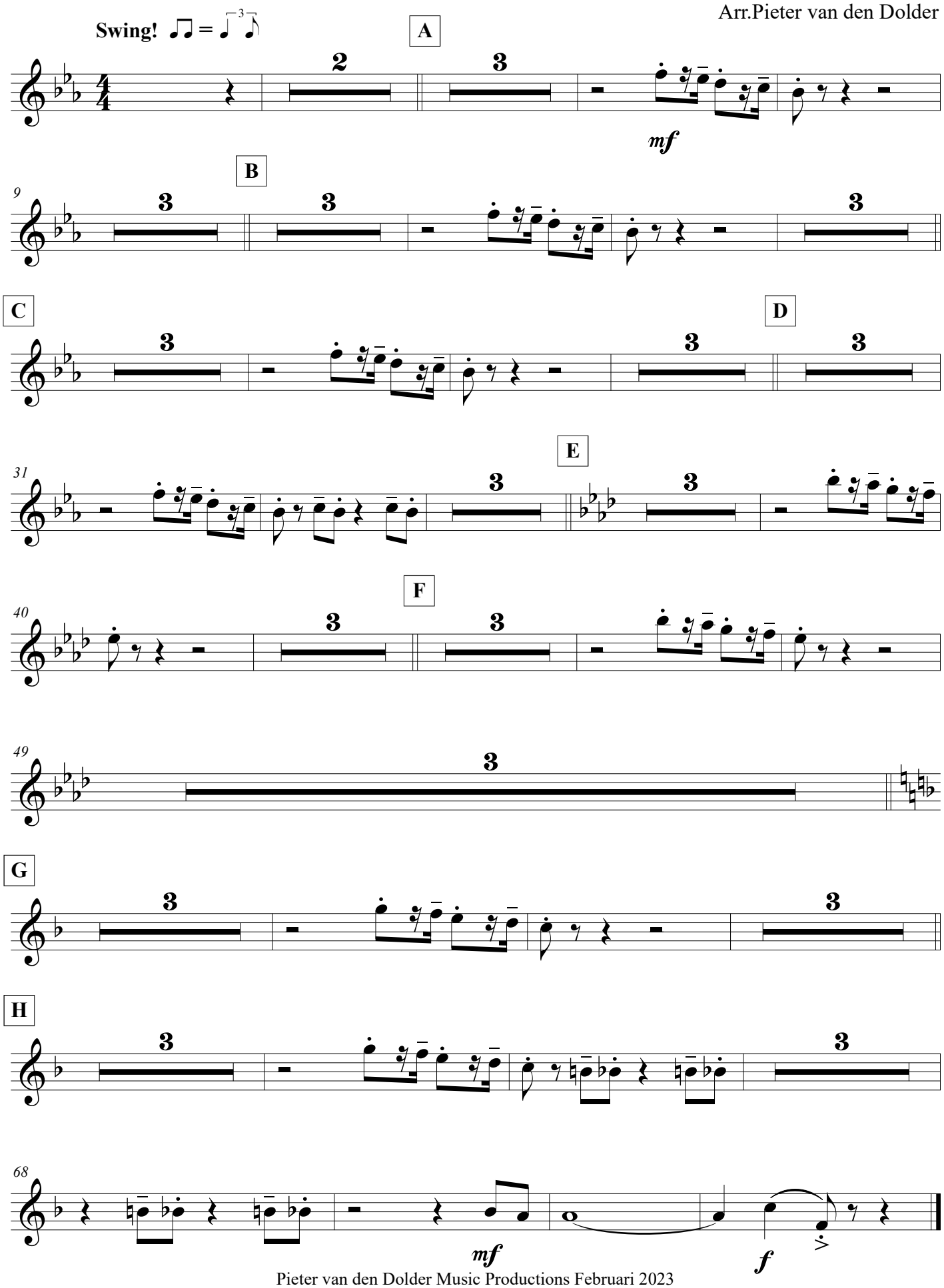
Arr.Pieter van den Dolder